

# This is the face of better outcomes.

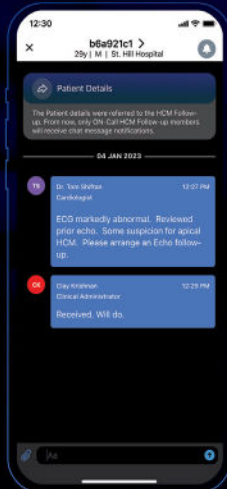
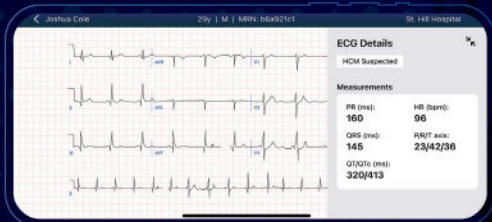
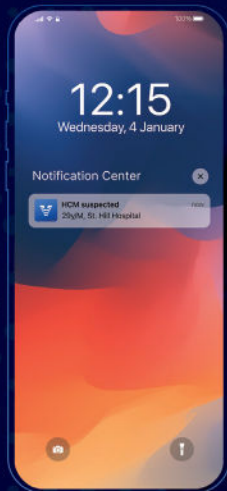

Closing the gaps between patients, clinicians, and life-saving treatments.

**Nothing artificial about that.**

# Welcome to the future of patient care. Delivered by Viz.ai<sup>®</sup> One.

Say goodbye to multiple artificial intelligence (AI) vendor proposals, broken promises, and unreliable, outdated systems and processes that have impeded your healthcare organization's quality, productivity, and operational efficiency.

## **Instead, say hello to:**

- One AI solution designed to improve your bottom line
- One trusted AI partner that sets the standard in optimizing patient outcomes
- One AI solution that extends across your enterprise, connecting multiple service lines for a seamless user experience



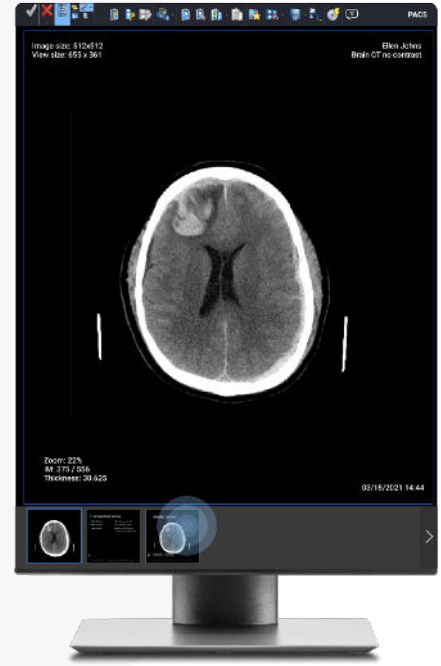
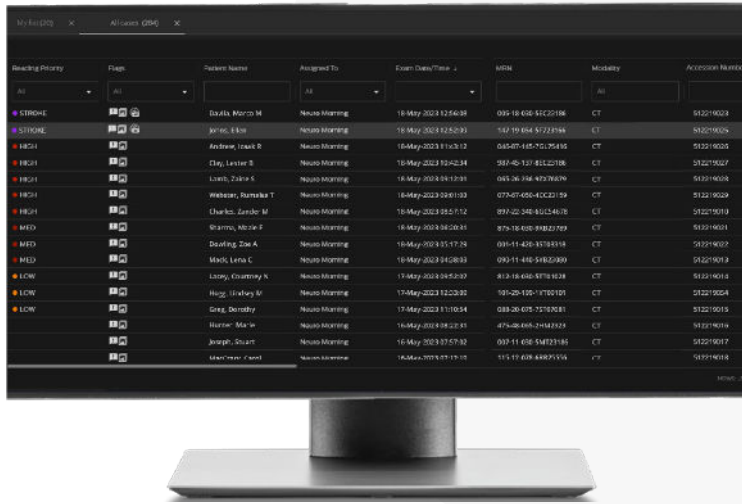

# One partner. One solution.

Introducing **Viz.ai One**—AI-powered care coordination designed to revolutionize patient care and enable health systems to reliably deploy AI at scale. Viz.ai One can help your team ensure that patients receive the treatments and care they need now and in the future.

## Viz.ai One impacts

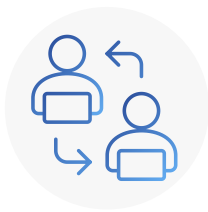

**QUALITY AND  
PRODUCTIVITY**



**OPERATIONAL  
EFFICIENCY**



**FINANCIAL  
PERFORMANCE**

# All-in-one AI-powered solution.

# Enables optimal patient care.

VIZ now

**Suspected Aortic Dissection**  
78y/M, Porterville Community Hospital  
Your urgent review is requested  
Press for more



Activate  
Code Aorta

9:13 '7

< Joe Robbins

78y | Aug 18, 1971 | M | MRN: b9e2j57a  
Porterville Community Hospital

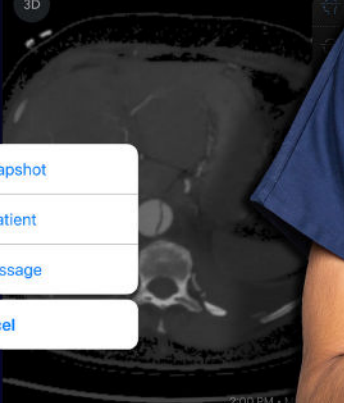

3D MIP

2:00 PM • 1

189/538 WW/WL-1982/432

INFORMATIONAL PURPOSES ONLY NOT FOR DIAGNOSTIC USE

- Share Snapshot
- Share Patient
- Call / Message
- Cancel



## Supported by robust real-world evidence

- Significantly saves time
- Improves clinical and economic outcomes
- Autodetects suspected diseases

## Streamlined workflows and communications

- Quick team response
- Real-time decision-making
- Accelerated time to treatment

## Expert support and implementation

- AI specialists
- 24/7 call support
- Tailored integration with your EHR, PACS, and worklist
- Easy to scale, minimal IT resources

## AI at Scale

- Auto-orchestration of ingested images and patient data
- Auto-selects and applies the right AI algorithm to the right images
- Facile access and control to AI across imaging and large language models

[Learn more about Viz.ai One solution](#)

AS

**Dr. Alan Smith** 8:10 AM  
ED

Patient had sharp sudden onset of chest pain. Describes pain between shoulder blades as a ripping / tearing sensation

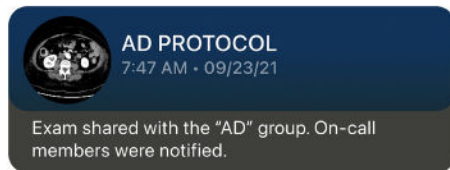

**AD PROTOCOL**  
7:47 AM - 09/23/21

Exam shared with the "AD" group. On-call members were notified.

JR

**Dr. Jessica Rogers** 8:13 AM  
Vascular Resident

I reviewed this imaging - this is an acute Type B dissection.

8:13 AM **You**  
Vascular Surgeon

On my way now



*“Our partnership with Viz.ai aligns with our commitment to delivering exceptional patient care by utilizing groundbreaking advancements in technology—transforming the way we approach patient care.”*



**Andy Draper, PhD**  
CIO, Continental Division,  
HCA Healthcare  
Founder, GREENCIO.ORG

**[Hear what our customers are saying about Viz.ai One](#)**

# Most trusted. Dedicated AI partner.

---

Partnering  
with over  
**1,400**  
hospitals in the  
US and EU

---

Empowering  
more than  
**35,000**  
providers

---

Adopted by  
a majority  
of the top  
**50 IDNs**

Join us in our vision to increase patient access to life-saving treatments with AI-powered care coordination that has the capacity to change healthcare forever.

**Nothing artificial about that.**



A clinically  
validated AI  
solution.

Supported by  
real-world  
evidence.

Real-world evidence can support decisions to enhance the efficiencies of your healthcare organization, influencing its bottom-line performance. Viz.ai One is clinically validated in more than 100 publications, abstracts, and case studies.

[Read the latest clinical studies](#)



For too long, the complexity of the healthcare system has created gaps in diagnosis and treatment, leading to unavoidable adverse events for patients. Moreover, traditional processes may have contributed to disparities and delays in access to care, unfavorably impacting clinical and economic outcomes for hospital networks.

---

**Without advanced algorithms and effective care coordination, patients can:**

- Get lost in the system
- Go undiagnosed or misdiagnosed
- Fail to receive appropriate treatment
- Encounter unnecessary transfers

**Our AI-powered care coordination solution impacts economic growth by:**

- Improving clinical, operational, and economic efficiencies
- Accelerating triage and patient flow
- Facilitating prompt patient access

**Ultimately, improving outcomes and benefiting your bottom line.**

# Improve outcomes. Save time with Viz.ai One.

## Time savings at top US health systems

**44** MIN<sup>1</sup>

**Methodist University Hospital**, Tennessee

**24** MIN<sup>2</sup>

**HCA Sky Ridge**, Colorado

**66** MIN<sup>3</sup>

**Valley Baptist Medical Center**, Texas

**33** MIN<sup>4</sup>

**Mount Sinai**, New York

**69** MIN<sup>5</sup>

**Piedmont Healthcare**, Georgia

**20** MIN<sup>6</sup>

**Novant Health**, North Carolina

**41** MIN<sup>7</sup>

**University of California San Diego**, California

## Accelerate treatment decisions<sup>1</sup>

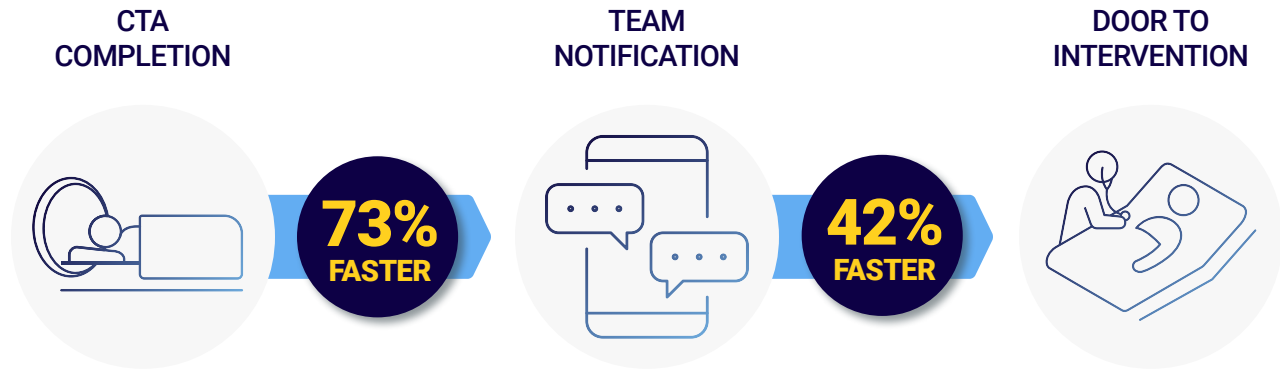

## Increase access to care<sup>2</sup>

16% increase in the number of appropriate procedures

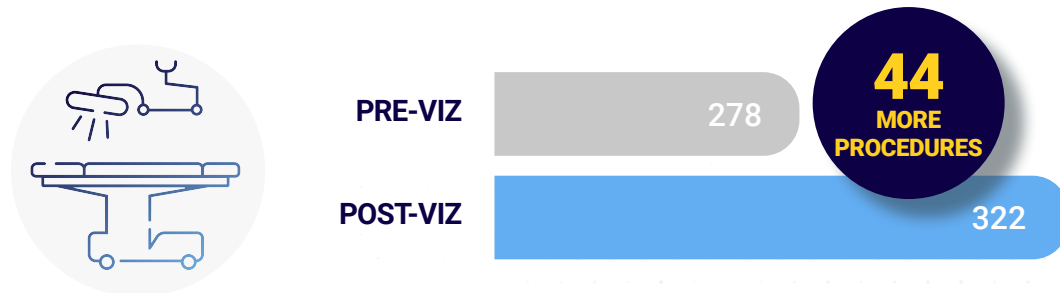

## Reduce length of stay<sup>3</sup>

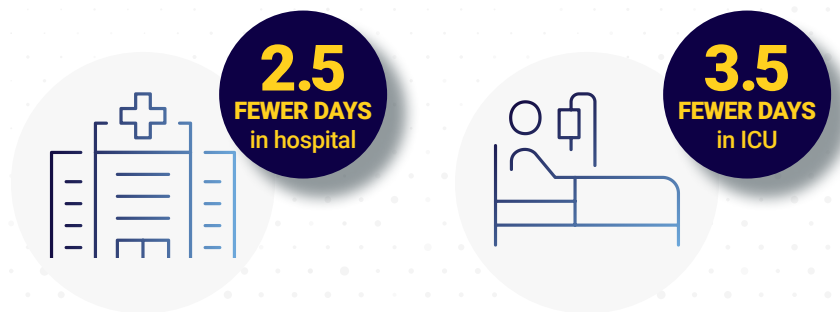

# Data driven.

# Patient-first approach.

Unbiased patient access is critical to staying competitive and to the quality of care that a healthcare organization provides. That's why Viz.ai One puts the patient at the center of its data-driven, AI-powered care coordination.

## The patient journey supported by Viz.ai One

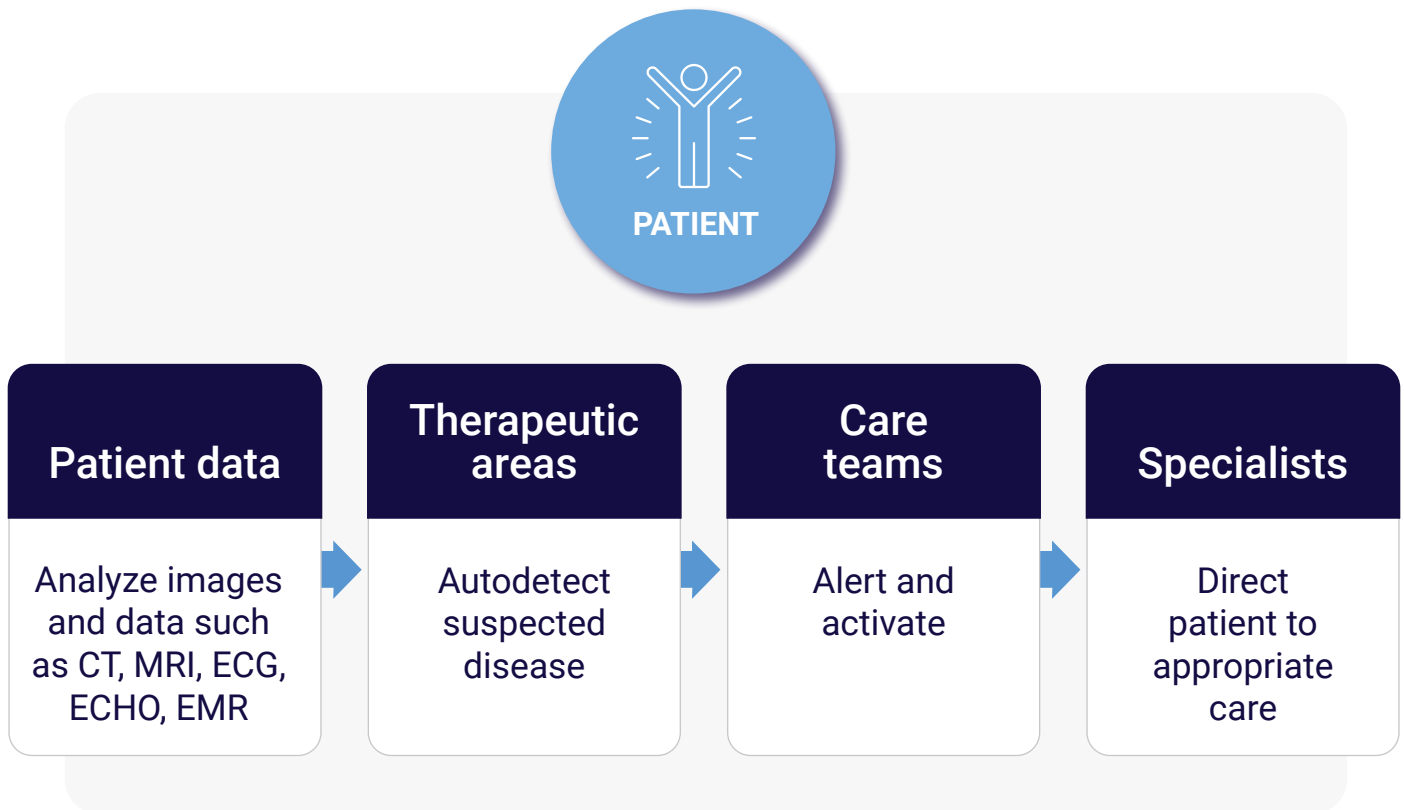





Autodetecting  
suspected disease.

Accelerating time  
to diagnosis and  
treatment.

**From accurate, automated diagnosis to rapid,  
coordinated patient care**

One revolutionary imaging solution detects suspected disease and provides critical insights to the care team within seconds.

**Viz™ Connect—Direct more  
patients to the right teams  
for faster follow-up**

# Viz.ai One Suites

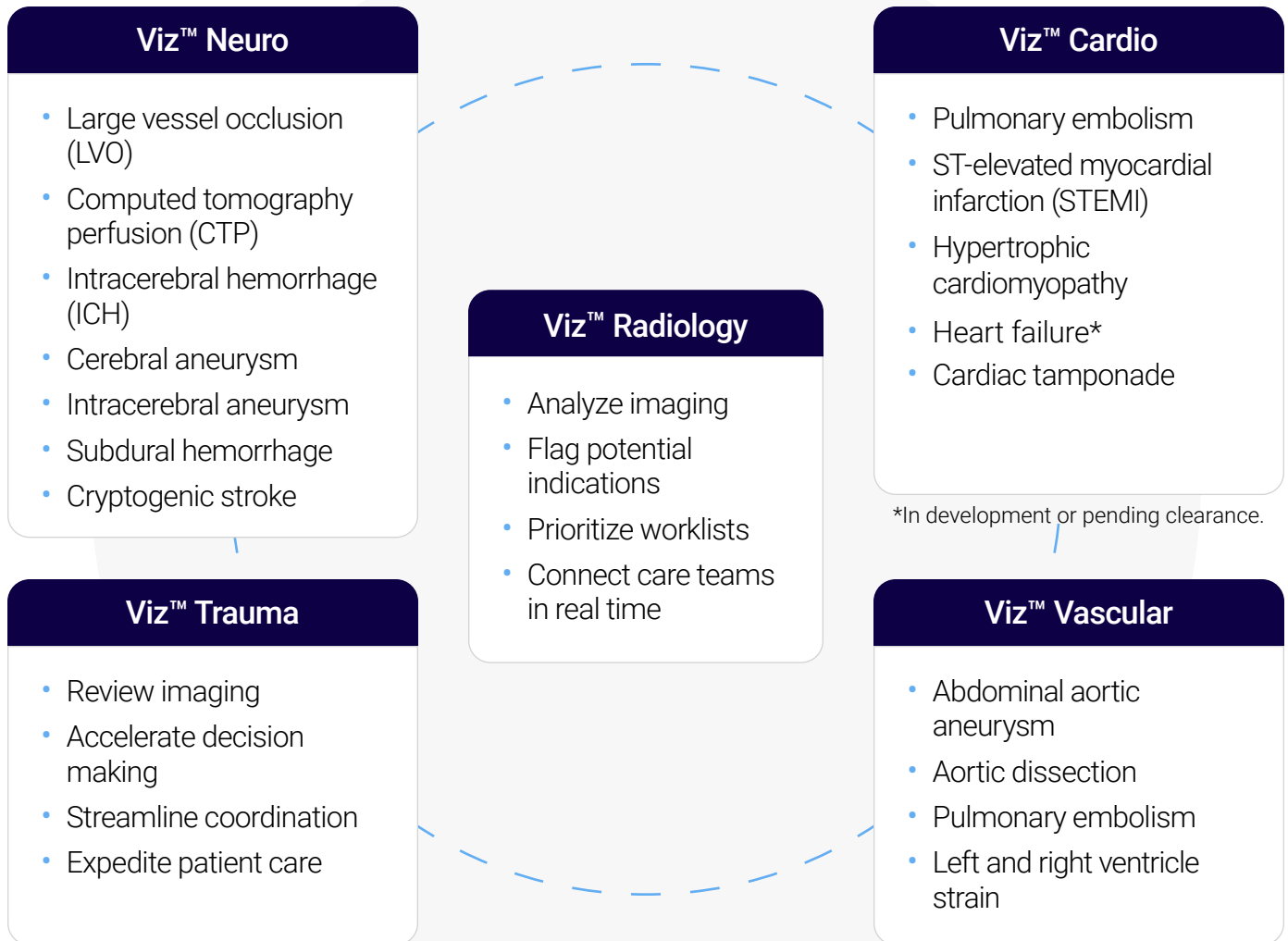

Viz Connect is a proprietary communication and workflow tool that unites multidisciplinary specialists and care teams across therapeutic areas.

[Learn more about our suites](#)

# Diversity by design. Accelerating time to diagnosis and treatment.

Broad hospital network covering  
**220 million lives**

AI solutions leveraging  
**diverse dataset**

Increase **patient retention and access**  
to appropriate treatments

# Always on the cutting edge. Advancing you forward.

With today's standards being more rigorous than ever, Viz.ai One enables your organization to stay competitive while meeting current clinical guidelines set by the American Stroke Association, American Heart Association, and American College of Surgeons.



*"All levels of stroke centers must have an AI platform and establish it as standard of care for stroke."*

**Anne Alexandrov, PhD**  
American Heart Association  
Council on Cardiovascular and Stroke  
Nursing and the Stroke Council

# Reduce time to treatment.

## With Viz.ai™ One.

### Radiology



*"We get many stats at one time from many hospitals. This allows that case to go to the top of your work list, so you can view the image and call the clinicians, so they're not waiting to get the results, because it's buried in the stats."*

**Kevin Abrams, MD**  
FACR Chief of Radiology Baptist Hospital, Miami

### Cardiology



*"Earlier awareness leads to faster treatment times. Viz.ai One facilitates this through improved communications."*

**Leesa Schwarz, APRN**  
Cardiology Advanced Practice Provider at University of Kentucky, Chandler Hospital

[Hear more from Dr. Kevin Abrams](#)

AI for Radiology: Nothing artificial about that





## Vascular Medicine

*"This algorithm is a powerful new tool for healthcare professionals to more readily identify and capture individuals with AAA, and most importantly, automatically refer those at imminent risk for rupture."*



### **Philip Batista, MD**

Associate Program Director,  
Vascular and Endovascular  
Surgery Residency, Cooper

## Neurology

*"Viz.ai One alerts my team to potential LVOs in our network and allows me to quickly view them on my phone. This is the new standard for stroke care."*



### **Donald Frei, MD**

Director, Neurointerventional  
Surgery, Radiology Imaging  
Associates/RIA Neurovascular and  
Swedish Medical Center, Denver

# AI-powered care coordination. In real time.

AI-powered alerts with Viz.ai One notify everyone necessary to ensure the right patient gets to the right specialist for the right treatment at the right time.

Better outcomes powered by Viz.ai One



**SCREEN**  
PATIENTS EARLIER



**ELIMINATE**  
FUTILE TRANSFERS



**REDUCE**  
TIME TO TREATMENT

Right patient + Right specialist + Right treatment + Right time =  
Better outcomes powered by AI, and delivered by Viz.ai One

# Widely connected in seconds. Anywhere without delay.

From referring to treating centers, Viz.ai One alerts care teams of suspected disease and connects them within seconds. Whether you're on a mobile or desktop device, AI offers flexibility of communication.



**RECEIVE  
AI-POWERED  
ALERTS**



**REVIEW  
PATIENT  
INFORMATION**



**CONNECT  
WITH CARE TEAM**

# Synchronize care decisions.

## Your own way.



### RELEVANT CLINICAL INFORMATION

Examine patient pathology with the clinical information data reader



### HIPAA-COMPLIANT COMMUNICATION

Quickly align with members of the care team for context and to provide findings

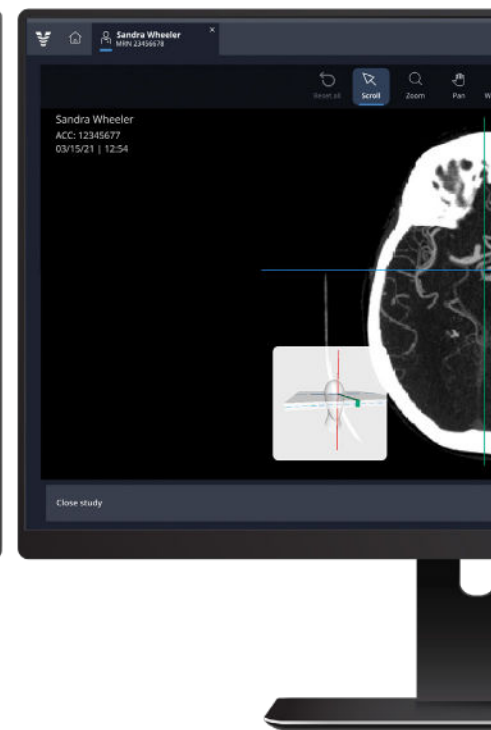
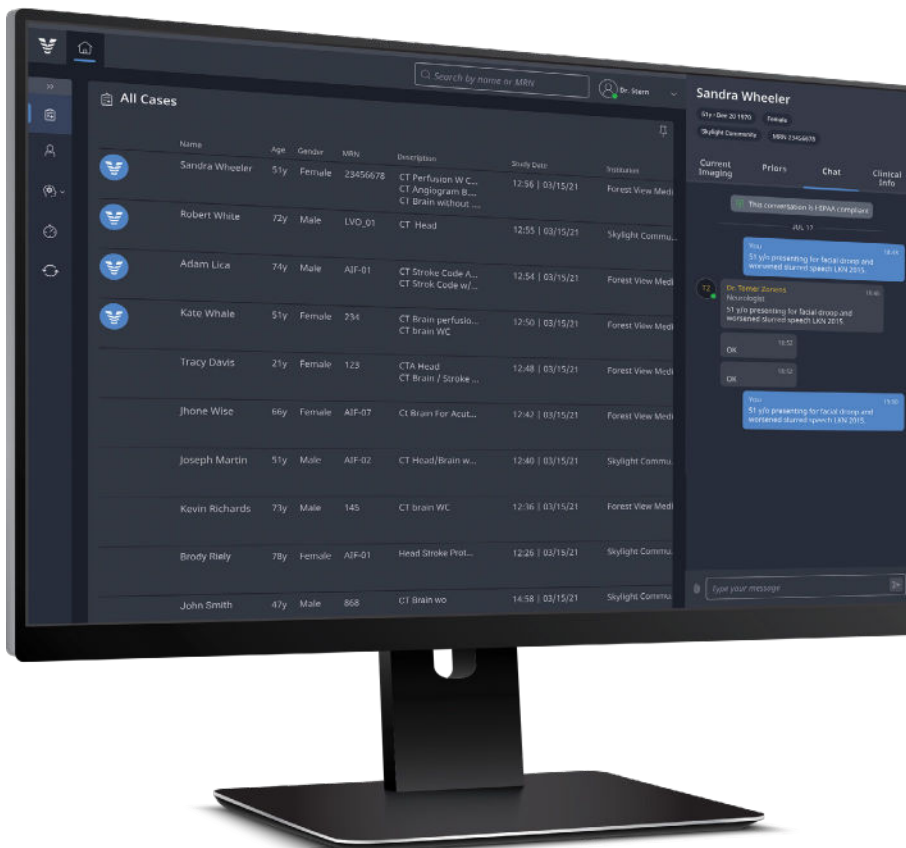



## IMPROVE EFFICIENCY AND DIAGNOSTIC ACCURACY

Coordinated, always-on workflows empower clinicians to be at the center of clinical decision-making, while also connecting multiple service lines and systems into a seamless user experience.



## TRIAGE AND PRIORITIZE CASES WITH AI POWERED NOTIFICATIONS

Vendor agnostic PACS worklist integrations including flagging/indication and prioritization



## HYPERFAST IMAGING

Review patient scans with the hyper-fast 3D image viewer

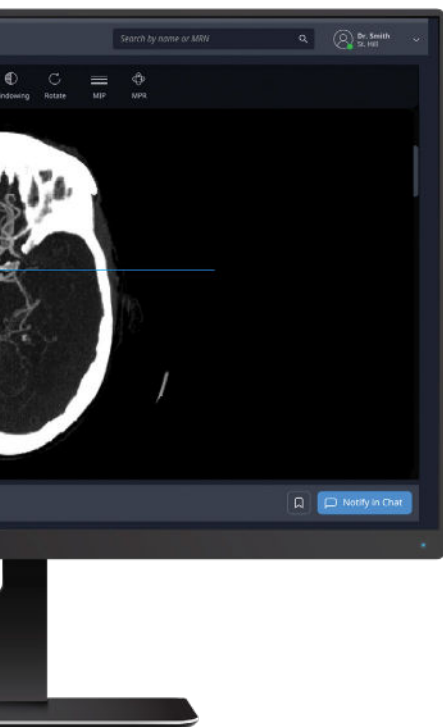





# Easily implemented. Expertly tailored for you.

Viz.ai One is designed for you. It's smart. It's simple. And it's ready to support your team with dedicated 24/7 on-call specialists.

## **Our secure cloud-native platform allows for:**

- Seamless, secure data transfer across the care team network
- Automatic, real-time software updates
- Unparalleled security
- Industry standard communication protocols (e.g., DICOM, HL7, FHIR)



## **Our clinical and product experts:**

- Ensure smooth implementation and integration
- Execute comprehensive onboarding services
- Develop optimized best-practice workflows to meet your hospital's needs





# One partner. One solution. **Viz.ai One.**

Are you ready to change the face  
of better patient outcomes?



Closing the gaps between patients,  
clinicians, and life-saving treatments.

**Nothing artificial about that.**

**References:** **1.** Eljovich L, Dornbos Iii D, Nickle C, et al. Automated emergent large vessel occlusion detection by artificial intelligence improves stroke workflow in a hub and spoke stroke system of care. *J Neurointerv Surg.* 2022;14(7):704-708. doi:10.1136/neurintsurg-2021-017714 **2.** Whaley M et al. Use of artificial intelligence shows significant reduction in door to skin puncture times at a stroke center. Sky Ridge Regional Medical Center. 2020. [Preliminary Analysis]. **3.** Hassan AE, Ringheanu VM, Rabah RR, Preston L, Tekle WG, Qureshi AI. Early experience utilizing artificial intelligence shows significant reduction in transfer times and length of stay in a hub and spoke model. *Interv Neuroradiol.* 2020;26(5):615-622. doi:10.1177/1591019920953055 **4.** Morey J, Zhang X, Yeager K, et al. Initial real-world experience with Viz LVO in transferred large vessel occlusion stroke patients. *Stroke.* 2021;52(suppl 1):AP129. doi.org/10.1161/str.52.suppl\_1.P129 **5.** Strauss, et al. Reduction of door-in door-out times with Viz LVO at Piedmont Healthcare. 2020. [Preliminary Analysis]. **6.** Eskioglu E et al. Reduction of door to needle times with Viz LVO at Novant Health. 2020. [Preliminary Analysis]. **7.** Figurelle ME, Meyer DM, Perrinez ES, et al. Viz.ai Implementation of Stroke Augmented Intelligence and Communications Platform to Improve Indicators and Outcomes for a Comprehensive Stroke Center and Network. *AJNR Am J Neuroradiol.* 2023;44(1):47-53. doi:10.3174/ajnr.A7716